

Proposed Cycle Store as shown to be provided by Broxap - Blox A Cycle Shelter. Refer to Manufacturers drawings for further details.

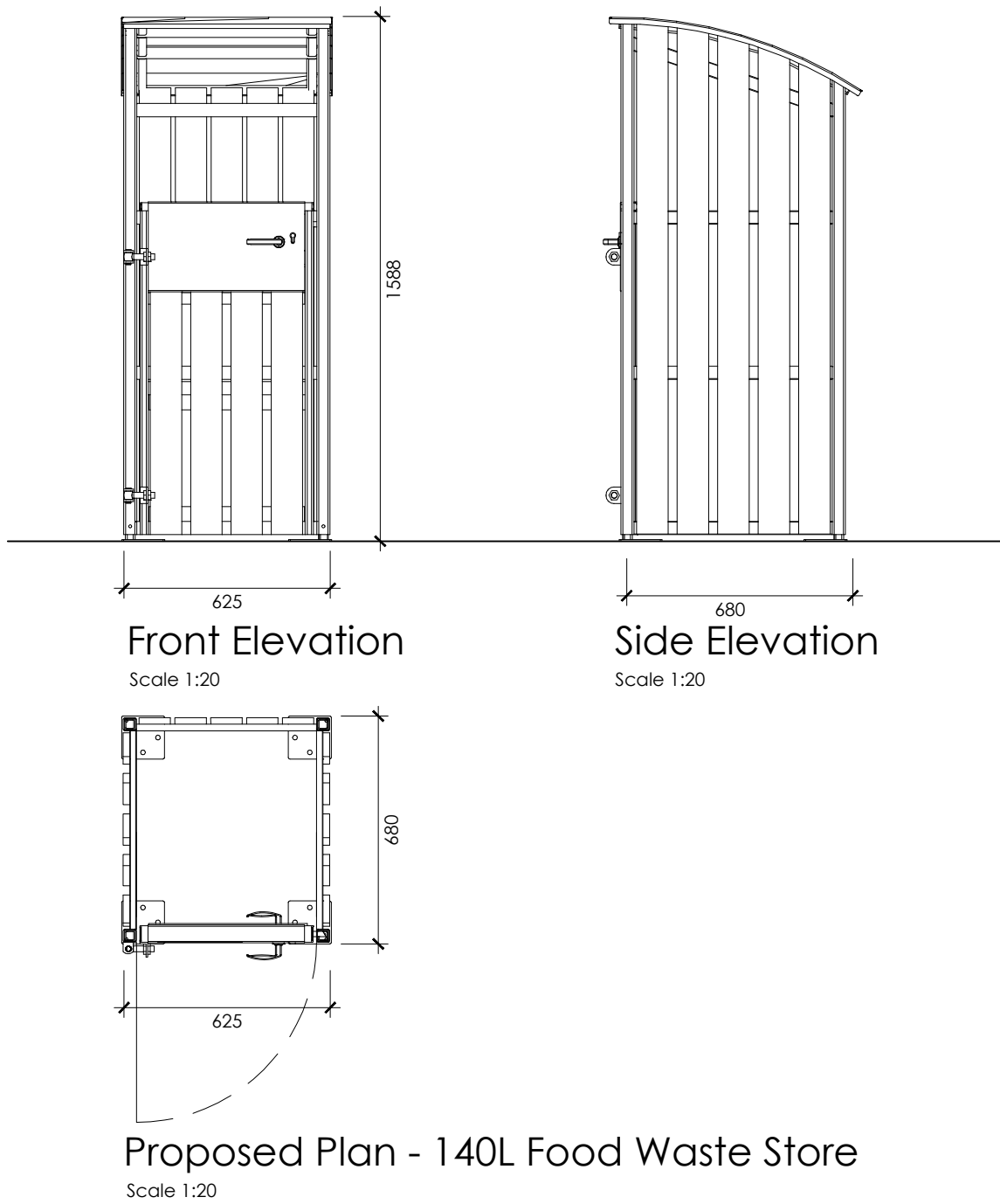

Proposed Plan - 140L Food Waste Store
Scale 1:20

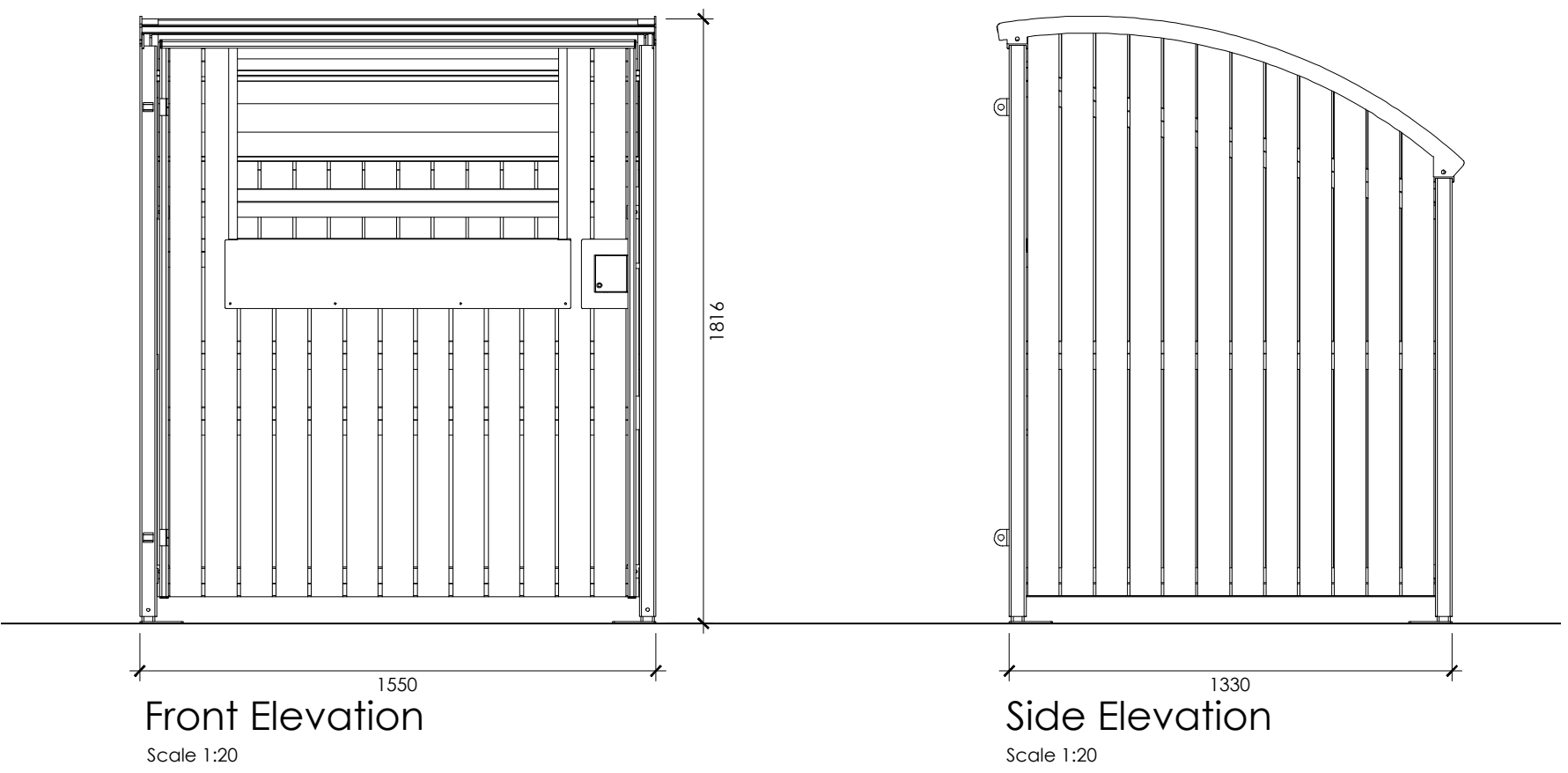

Proposed Bin Stores as shown to be provided by MetroSTOR. Refer to Manufacturers drawings for further details.

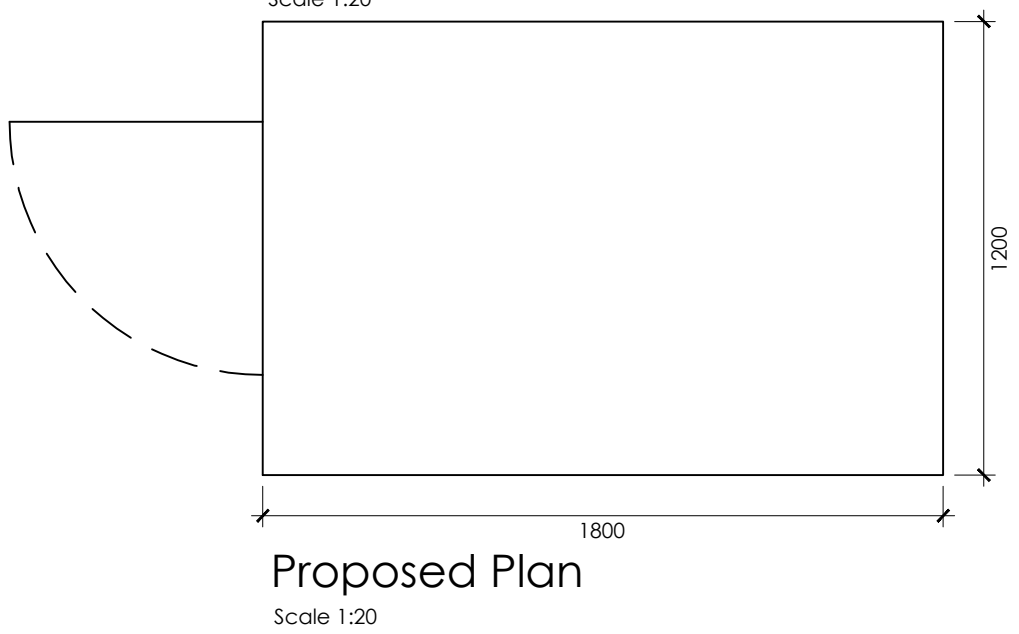
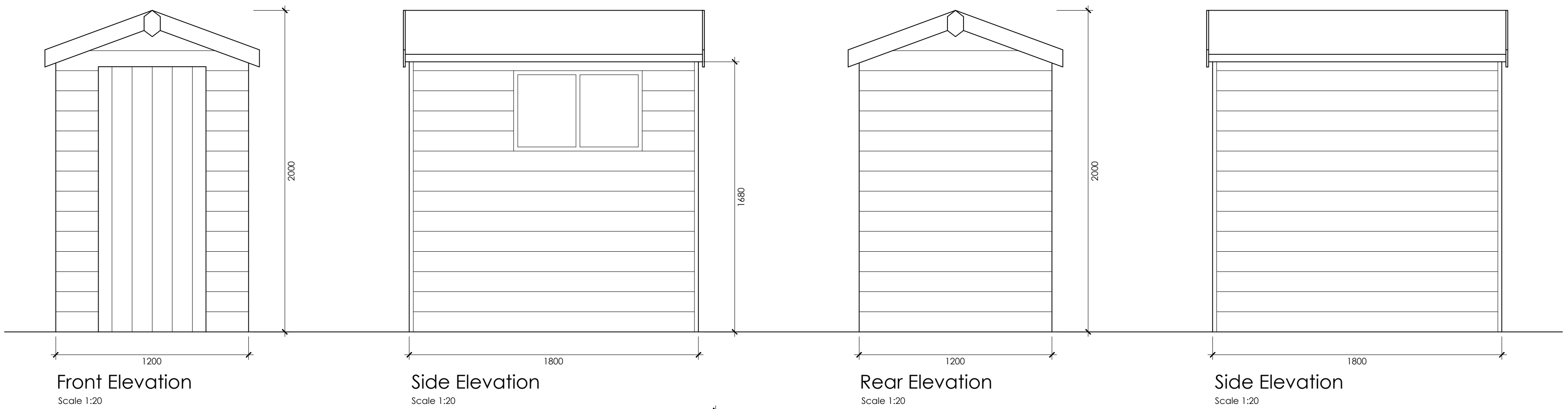
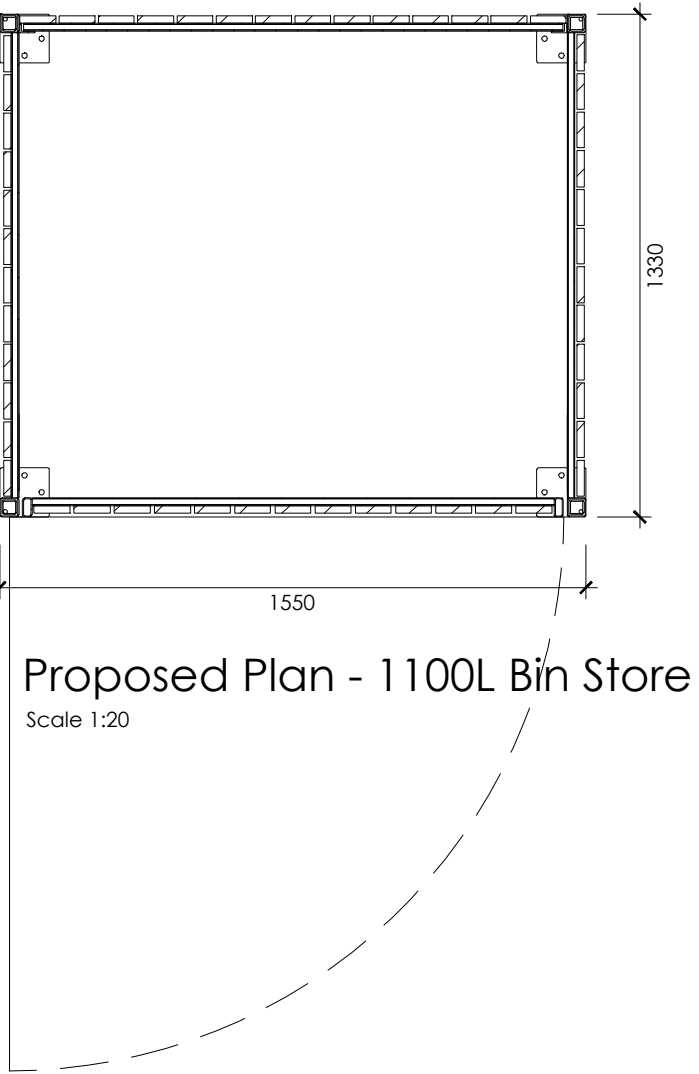

Lemon Fencing Ltd
Albany Norfolk Shed 604 1.8 x 1.2 x 2.0m
2 Windows 670 x 1650mm door
12mm Shiplap, 34 x 45mm framing
Standard windows 3mm (amount of windows depends on size)
Windows can be fitted on either side
Tongue and groove floor and roof. Fully felted roof
Fully framed and braced door with three hinges, 1.68m eaves
Black fittings, Turn buttons, Lock & Key fitted
Base coat wax enriched treatment inside and out. Must be treated with good quality wax enriched wood preserver within 2 months of fitting.

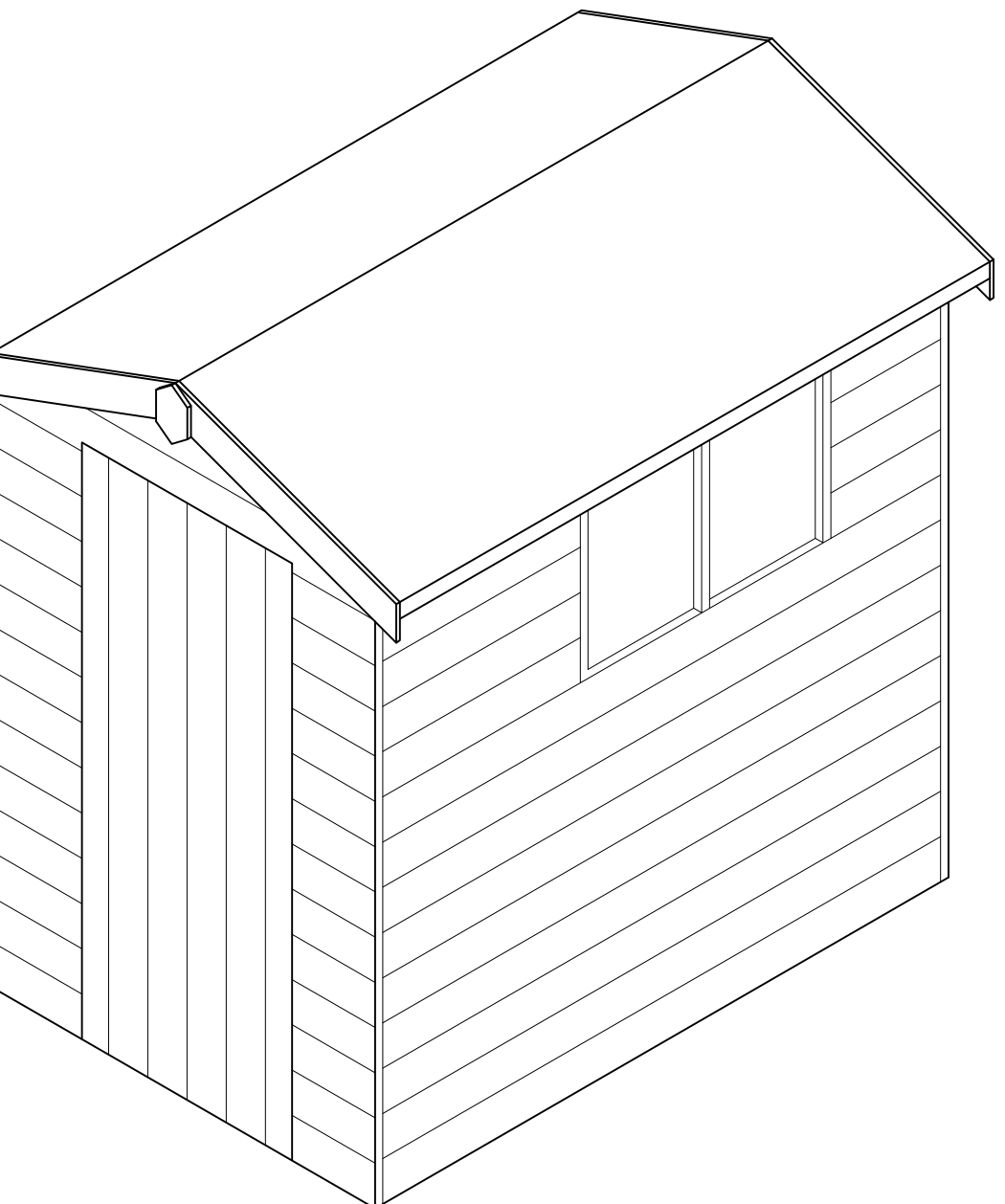

Proposed Isometric
Scale 1:20

PLANNING

PL1	12.06.17	Planning Application Issue	DBL	DBL
REV	DATE	DESCRIPTION	BY	APP'D

CLIENT

PROJECT
HRA Land Review
Rochford Road
Southend-on-Sea
SS2 6TL

DRAWING TITLE
Proposed Sheds, Cycle & Bin Stores.
Typical Floor Plan & Elevations

DATE	June 2017	DWG. No.	3679-7.109	REV.	PL1
SCALE	1:20(A1)	DATED	-	CHECKED BY:	SML
DRAWN BY:	DBL	DATED	-	APPROVAL BY:	-

AK DESIGN PARTNERSHIP LLP
CHARTERED BUILDING CONSULTANCY
BUILDING SURVEYORS
BUILDING DESIGNERS
PROJECT MANAGERS

111-113 VICTORIA ROAD
ROMFORD
ESSEX
RM1 2LX

TEL: 01708 751772
FAX: 01708 764056
E-MAIL: office@akdesign.co.uk
WEB SITE: www.akdesign.co.uk